

MNSI6048D-3CL150-RevC – 3/17/2016

AC WIRING INSTALLED BY MIDNITE SOLAR

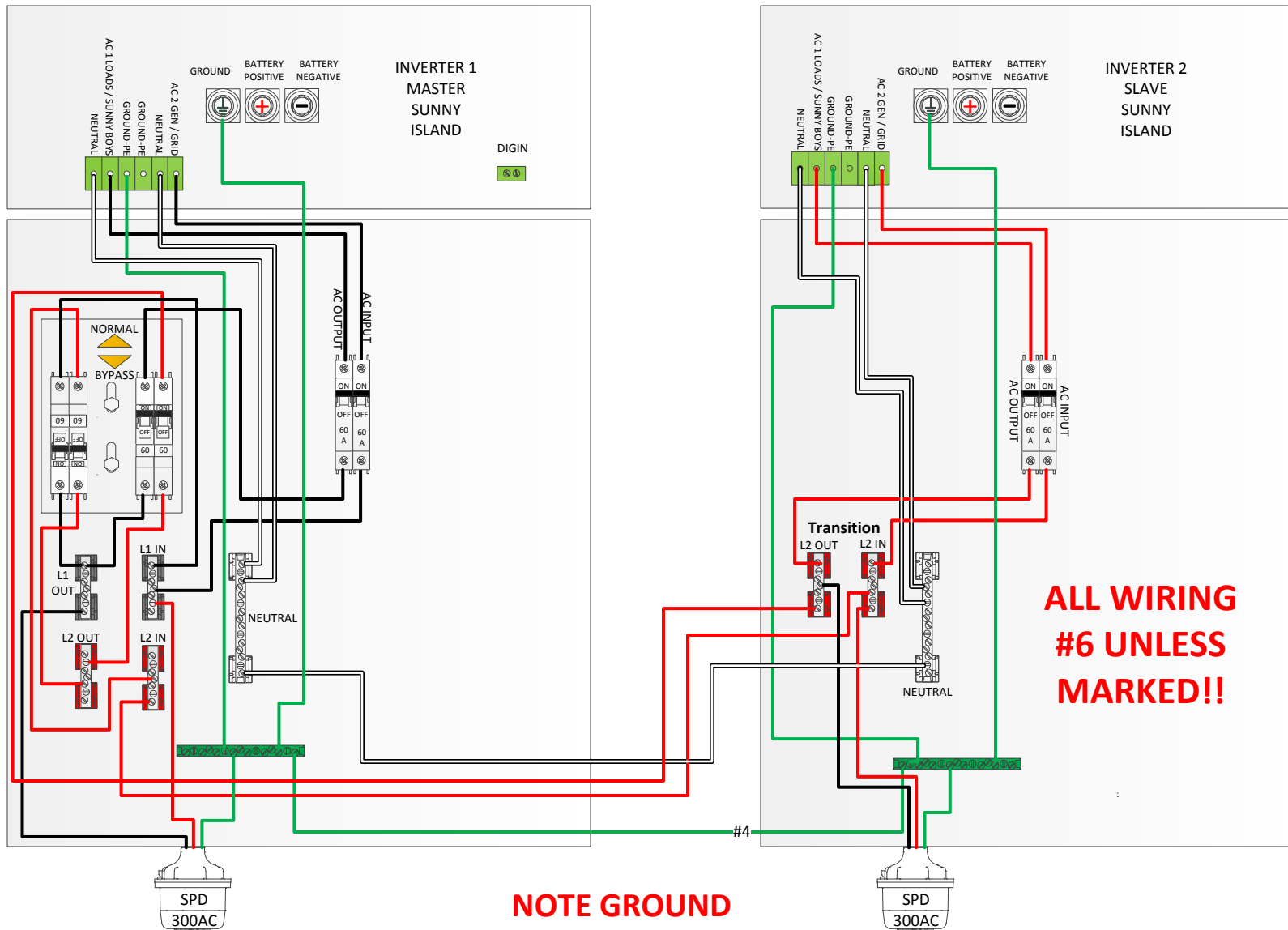

**ALL WIRING
#6 UNLESS
MARKED!!**

**NOTE GROUND
INTERCONNECT IS #4**

DC AND COMMUNICATION CABLES FACTORY INSTALLED BY MIDNITE SOLAR

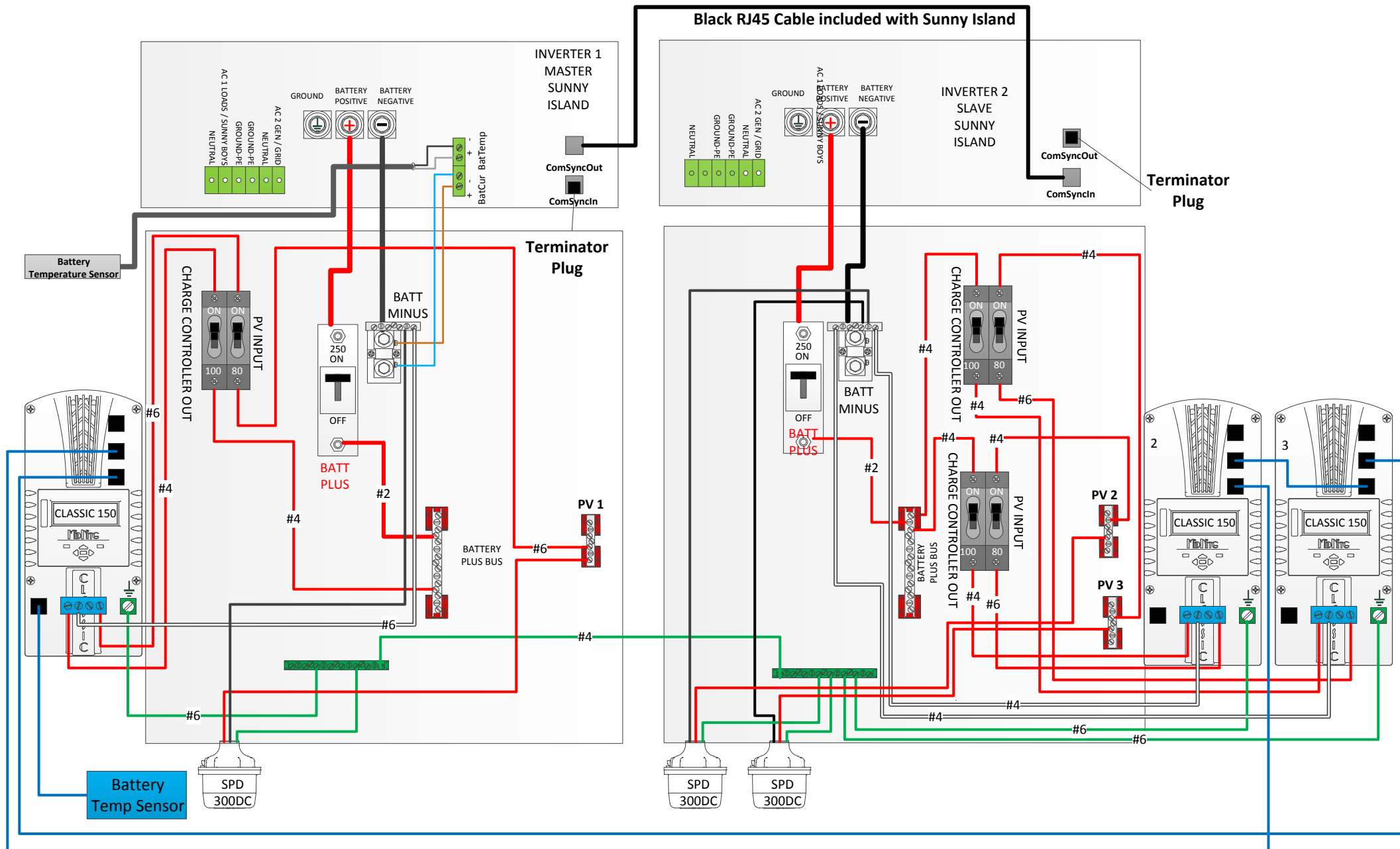

MNSI6048D-3CL150-RevC – 3/17/2016

AC WIRING TO BE DONE BY CUSTOMER

System must be grounded per NEC specifications

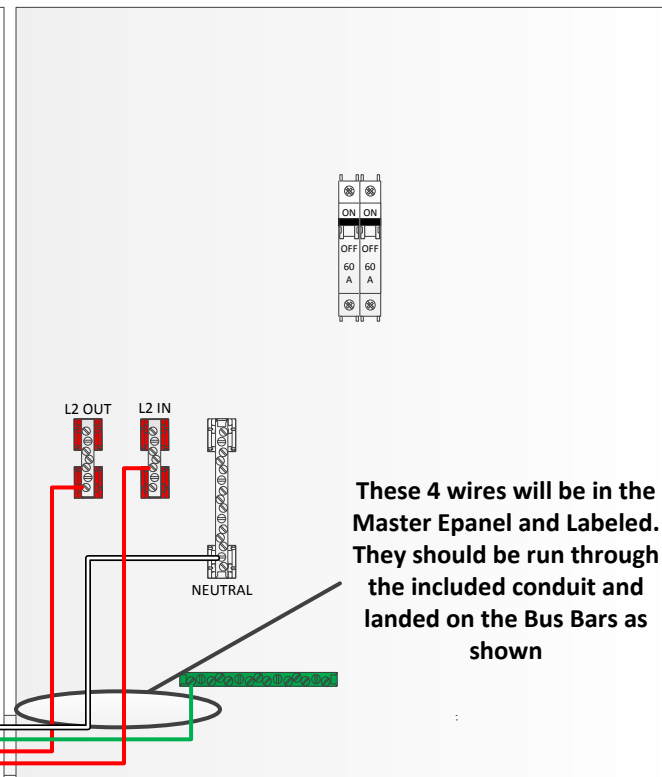
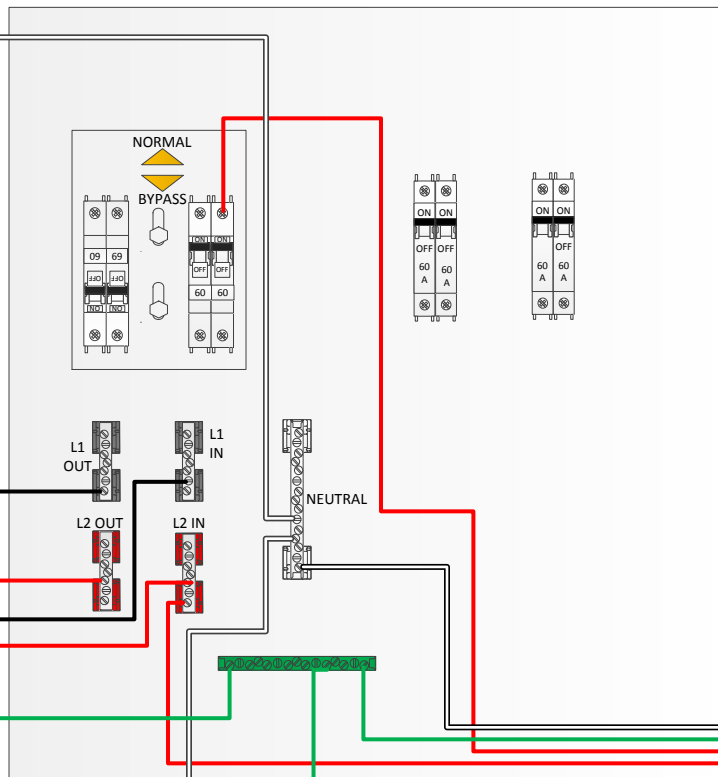
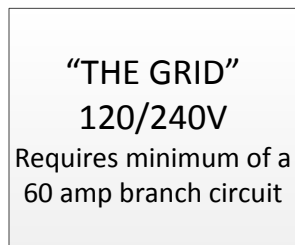
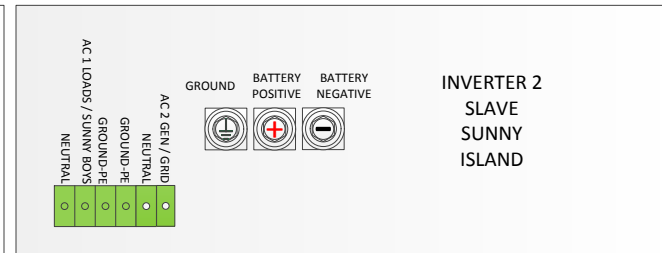
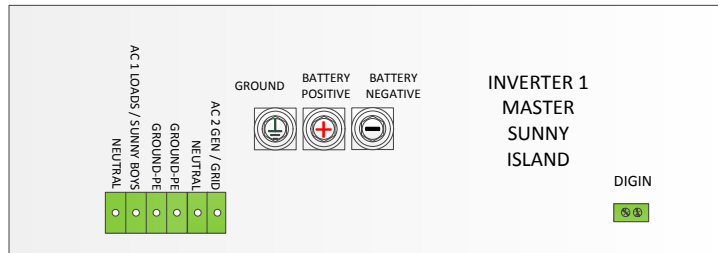
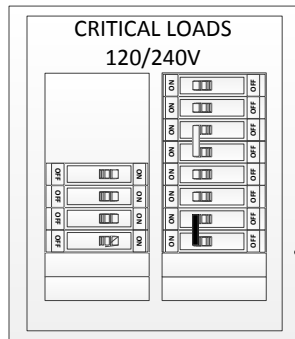

These 4 wires will be in the Master Epanel and Labeled. They should be run through the included conduit and landed on the Bus Bars as shown

MNSI6048D-3CL150-RevC – 3/17/2016

CUSTOMER DC AND COMMUNICATIONS WIRING

